

Week beginning 7th June at Christchurch.

Further details available from the Church Office and on the website at www.christchurchilkley.org.uk

Monday 7th June	10:00	Parents and Toddlers
	19:30	Watercolour Painting
	19:45	Housegroups 1 and 2
Tuesday 8th June	09:25	Music Movers
	10:30	Meditation Group
	14:00	Listening Ear
	19:45	Housegroups 5 and 6
Wednesday 9th June	08:30	Wednesday Wizards
	14:30	Christchurch Guild
	19:30	Church Council
Thursday 10th June	09:30	Prayer Fellowship
	10:00	Listening Ear
	14:00	Listening Ear
	19:45	Housegroup 10
Friday 11th June	10:30	Shoppers Service
	19.30	Badminton
	19.30	Friday Free and Easy
	19.30	An Evening Of Music



Saturday 12th June – Please pray for dry, warm weather!

There will be a meeting of the Church Council on Wednesday 9th June 2010. The Agenda can be viewed on the Notice board in the foyer

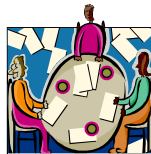

BEAMSLEY SONGS OF PRAISE

On Sunday, 13 June, at 3.00 pm there will be a "**Songs of Praise for All Ages**" at Beamsley Methodist Church led by Rev Arnold Clay and including some items by Addingham's **Singing Group**.

You are invited to bring your tea. Weather permitting, we will have a picnic outside.



Welcome to Worship Sunday 6th June 2010

A warm welcome to worship at Christchurch, especially if you are a visitor or worshipping with us for the first time. We invite you to join us for coffee after the service.

Sunday 6th June

9:00am On-line@9 - All-age contemporary interactive worship

1 Kings 17: 8-24 - Unexpected Blessings

The first of four weeks on the life and times of the prophet Elijah

10:30am Morning Worship

led by Rev Cameron Stirk

6:30pm Evening Worship

Led by Chris Eagle and Jeannie Buckroyd

Friday 11th June

Shoppers Service – led by Rev Peter Willox

A 20 minute time of reflection

Sunday 13th June

9:00am On-line@9 - All-age contemporary interactive worship

1 Kings 21.1b-10, (11-14) 15-21a - Elijah: Greed

10:30am Morning Worship

led by Mr David Todd

6:30pm Evening Worship – 2nd Sunday

Christchurch is fitted with an induction loop system. Hearing aids should be set to Telephone. You may need to adjust the volume.

Large print and Braille hymn books are available. Please ask a Steward.

The words of the hymns and songs at On-Line@9 and the 10:30 service are available in large print format for those unable to see the screens too well.



www.christchurchilkley.org.uk

CHRISTCHURCH PRAYER CALENDAR

Great and gracious God, whose love has been made real in Jesus Christ, inspire my prayers by the power of your Spirit. May your love flow into the world and the people and situations for which we pray, through our thoughts, words and actions. In the name of Jesus. Amen.

You are invited to include the following suggestions of local and broader concern in your private prayer during the year.

Week commencing 6th June

- ✦ Visitors to find our Sanctuary a place of peace;
- ✦ Caring for Life, Cookridge, sharing the love of Jesus in a practical way with broken, hurting and deeply vulnerable people.



Further Prayer Opportunities

Every Thursday morning: 9:30am - 10:00am in the Fellowship Room, a time of shared prayer open to all.

Our Prayer Table at the entrance to the Sanctuary offers helpful leaflets for private prayer.

The Red Book in the foyer is always available for written prayer requests.

Please contact the Prayer Chain for urgent or special prayer needs:

Ann Taylor (01943 600904) or Pauline Mudge (01943 816376)

Methodist Prayer Manual 2010-2011

I will be ordering these in early August. Please let me know if you would like to have a copy

Lynda East

FAIRTRADE STALL

in the Coffee Centre
THIS morning.
See you there!

John and Judith



Prayerful Conversations

All are welcome to pray for the shared mission and outreach of Otley & Aireborough and Ilkley Circuits.

Tuesday 27th July — At Menston

Thursday 24th June & Thursday 26th August — At Christchurch

Meet at 10am in the Coffee Bar/Coffee Centre at 10.15am for a drink before moving into a place for prayer for about 20 minutes.

For more information contact Chris Eagle: 01943 602462

MATUGGA VISIT FEEDBACK EVENING (REPEAT EVENT)

SATURDAY 12TH JUNE

AT 7:00pm, ST JOHN'S CHURCH HALL, BEN RHYDDING, ILKLEY

If you missed the event on 6 May here is another chance to enjoy an evening of feedback on our recent visit to Matugga.

There will be updates on the farm and dormitory projects as well as on the schools, clinic and sponsored children.

First-time visitors Rachel Rae and Sharon Crosby will share their impressions with some wonderful pictures, video clips and stories to share with you.

Light refreshments will be provided (bring your own bottle if you wish). – If all goes to plan the evening should provide us with the chance to welcome Pastor Ivan at the start of his 3 week visit.

Best Wishes, Phil & Libby Chappell Tel: 01943 430744

The Friends of Beamsley invite you to: **AN EVENING OF MUSIC**

at Christchurch, The Grove, Ilkley

on Friday 11th June 2010 commencing at 7.30p.m.

THE FAIRFAX SINGERS with THE KENWOOD-HERRIOT DUO (Oboe and Piano)

Tickets, price £7, including a light supper, available from Christchurch Coffee Centre, or contact Rita Armitage

Proceeds to The Beamsley Project

Garden Party

To be held at Glen Rosa and Kitwood House 24 Grove Road, Ilkley on
Saturday, 12th June 2010 from 2:00pm to 4:00pm
Variety of Stalls

Donations for stalls would be appreciated
Please support your local Methodist Home

Sister Win will once again be doing a sponsored "Wheeler Walk" at 1:30pm.
If you would like to sponsor her, please contact Margaret McClay (601886)

Housegroups from September.

You are invited and encouraged to join a fortnightly Housegroup for the new session, beginning in September. Details in June's Wider Horizons. Please complete a reply slip and place in the box in the foyer, by the Housegroup display, by Sunday 27th June if possible to allow planning to take place. Any enquiries to Juliet Amos or the Church Office.

